

Amenities:

- Parking: Please park your vehicle in the cul-de-sac area. No parking is permitted at the campsites.
- Water: Water spigots are located next to Campsite #2 and near Campsite #5.
- Electricity: There is no electricity in the camping area.
- Restrooms: A port-a-pot is provided near the parking area. Full-service restrooms are available at the Environmental Center from 8 am - dusk. Please note there are **no** shower facilities.
- Trash: Please place all trash in the trash receptacles provided in the cul-de-sac or take it with you.
- Fire Rings: Each campsite is equipped with a fire ring. Fires are permitted only in the provided fire rings.
- Firewood: A cooking pile of firewood (10-12 pieces) may be purchased for \$10. Any dead wood on the ground may be used for fires. The cutting of standing trees and operation of chain saws is not permitted.

Camping Rules:

- **Alcohol is strictly prohibited** throughout the Park, including the camping area.
- Pets: Pets are permitted but must be kept on a leash while in the camping area.
- Fires: All fires must be fully extinguished before leaving a site (no smoke showing).
- Quiet Time: Quiet time is from 11 pm to 7 am.
- After Hours: The park is closed to the general public between sunset and sunrise. Campers are expected to remain at their site during this period unless leaving or entering the park.
- Sleeping in Vehicles: Campers are not permitted to sleep in their vehicles except in cases of extreme weather.

A complete list of park rules and regulations may be found on kiosks throughout the park or at www.lancastercountyparks.org.

Lancaster County Board of Commissioners

Lancaster County Department of Parks and Recreation

Administrative Office
1050 Rockford Rd.
Lancaster, PA 17602
717-299-8215
Fax 717-295-5942

Email: parks@co.lancaster.pa.us
Website: www.lancastercountyparks.org

Ranger Cell Phone: 717-278-6274

Lancaster County Central Park Mill Creek Camping Area

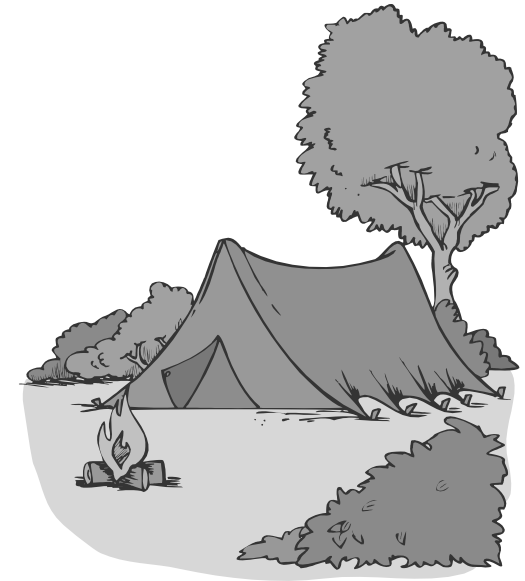

*19 Nature's Way
Lancaster, PA 17602*

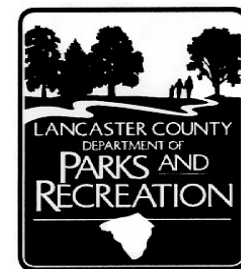

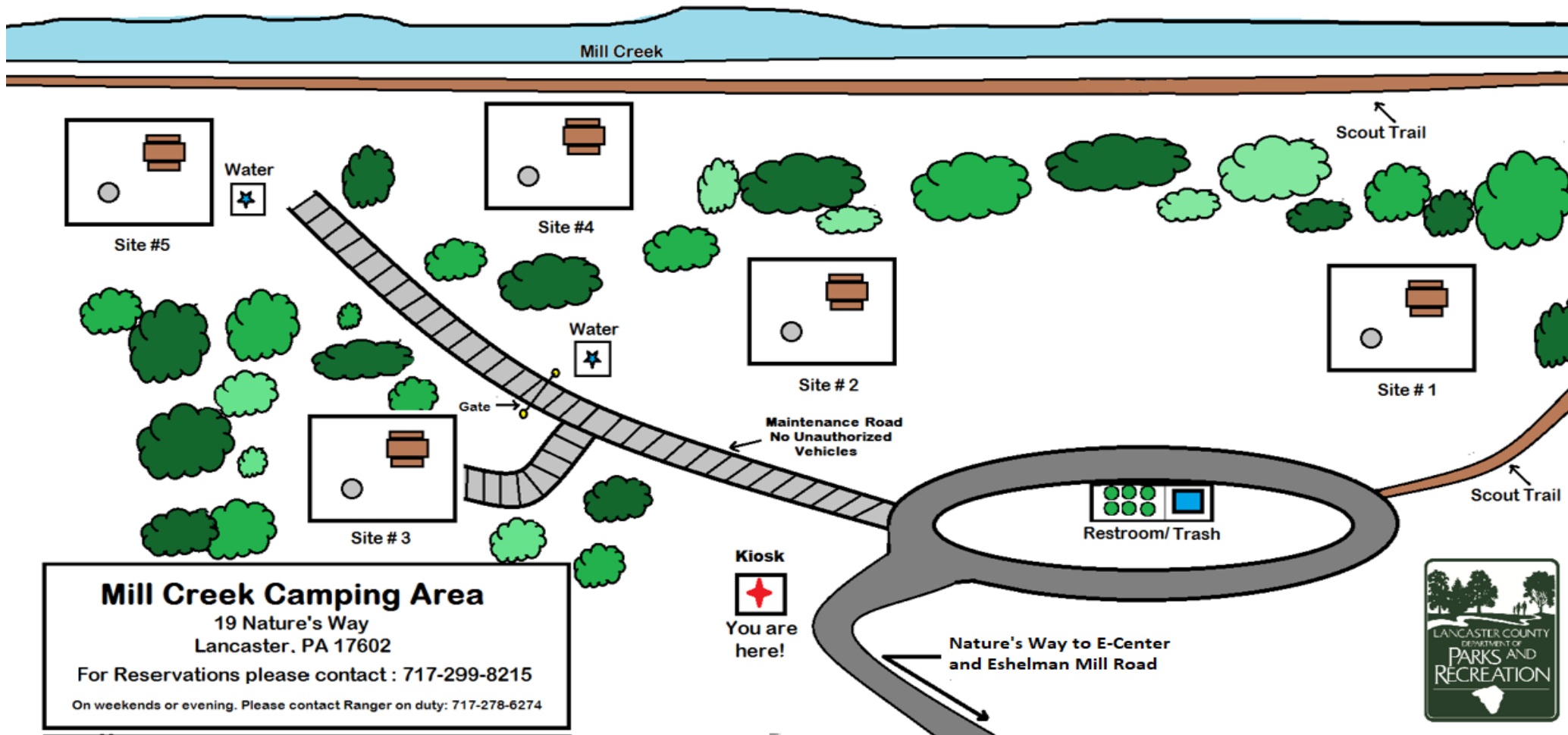

Welcome!

Welcome to Lancaster County Central Park and the Mill Creek Camping Area. This primitive, tent-only area spans ten (10) acres and has five (5) campsites. Each campsite can accommodate up to 8 people.

This unique area is yours to enjoy. Try to leave the campsite cleaner than you found it! Please do not pick the wildflowers and plants. We want you and others to be able to enjoy them in the future.

Reservations (April 1 - October 31)

Mill Creek Camping Area requires a permit and can be reserved by contacting the Lancaster County Department of Parks & Recreation at 717-299-8215 Monday - Friday, 8:30 am- 5:00 pm.

The maximum stay at the Mill Creek Camping Area is seven (7) consecutive days (6 nights) followed by an absence of 7 days.

Check-in time: 1:00 pm
 Check-out time: 12:00 noon

Fees (per site per night):

Organized youth groups

Up to 4 persons	\$23.00
Each add'l person	\$2.50

Private and adult

Up to 4 persons	\$23.00
Each add'l person	\$3.50

Cooking pile of firewood (10-12 pieces)	\$10.00
--	---------